



ALL THINGS GOOD

A CHURCH OF THE NAZARENE

sharing the good things of God
and the God of all things good

1761 E Street, Springfield, Oregon 97477 • 541.746.5624
springfieldchurch.org

Pastor • Dr. John M. Hanna
johnmhanna.com
Music ministry • Tim Biggs
Prayer ministry • Jim Hunt
Children's ministry • Renee Hanna

SERVICE TIMES

Sunday • 11:00 am – worship service (no children's church yet)
Sunday • 6:33 pm – no youth group yet due to COVID
Wednesday • 6:30 pm – prayer gathering

BIBLE VERSE FOR THE MONTH OF MARCH

"The fear of the LORD is a fountain of life, turning a person from the snares of death." (Proverbs 14:27)

WAYS TO GIVE

- You can give your tithes and offerings in person during services
- Using Venmo, you can donate to the church with the user name @AllThingsGoodChurch
- You can mail a check to the church

REVERENDFUN.COM COPYRIGHT BIBLE GATEWAY

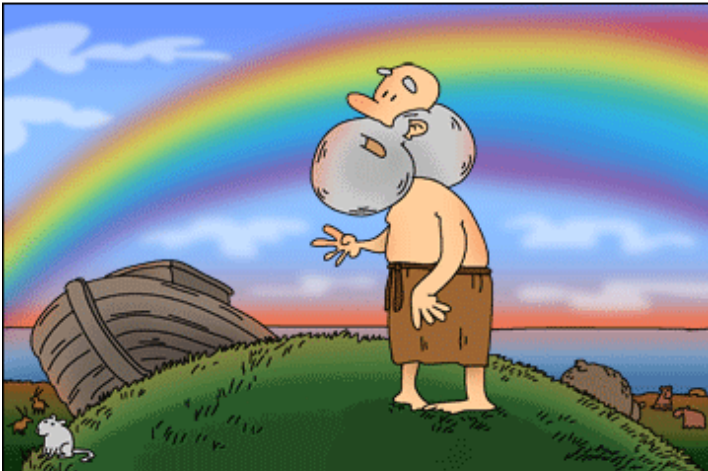

(See Genesis 6-8)

03-04-2013

THIS IS A PRETTY BIG PROMISE ... WE
REALLY DON'T NEED PAPERWORK OR LEGAL?



welcome
sunday, march 14, 2021
11:00 am

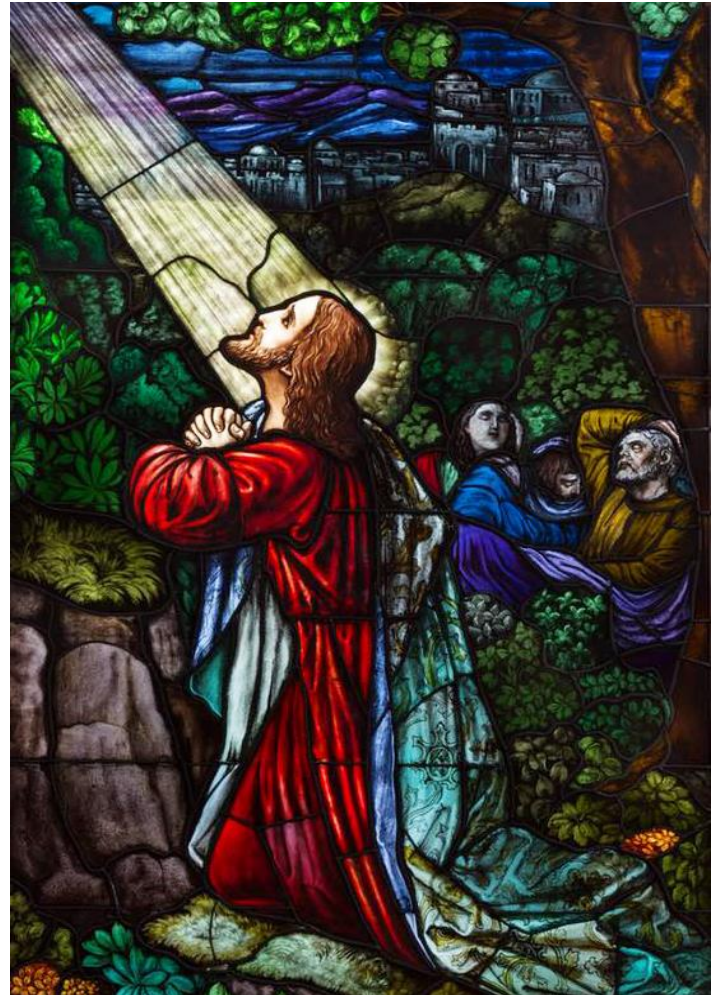

Pastor John M. Hanna

"Gethsemane Reflections - Sorrow"

Matthew 26:36-46

In these weeks leading up to Resurrection Sunday, we will spend time with Jesus in Gethsemane where not only did Jesus identify with our humanity, but where we can more closely identify with His divinity



Bible reading for this week

OT – Numbers 21:4-9

Psalm – Psalm 107:1-3, 17-22

NT – Ephesians 2:1-10

Gospel – John 3:14-21

we would love to hear from you!

email Pastor John at jhanna@springfieldchurch.org



Join us on Wednesdays from 6:30 – 7:30 pm



Governor Brown has moved Lane County to “moderate risk”, and so we will carefully gather on Sunday mornings and for Wednesday evening prayer, still adhering to the safety precautions that are outlined on the next page. Thank you for your cooperation and understanding



As we worship during this pandemic, we must remember that Lane County is in the moderate phase of gathering, so we must continue to adhere to county health guidelines. Your safety is our main priority. The following is to keep us all safe -

- If you are sick or running a fever, please stay home
- There will be no children’s church or youth group in the church building at this time
- There will be no nursery, but the cry room is available with parental supervision only
- Masks are required indoors unless there is a medical or PTSD issue
- It is recommended that everyone sanitize their hands as they enter and exit the building
- We will adhere to social distancing, 6 feet
- Please sit next to people in your family or those who rode to church in the same car with you. There needs to be six feet separating you and anyone not meeting this criteria
- Please sit every other row in the sanctuary
- No handshaking or hugging, please
- After the service, please go immediately outside and do not congregate inside. Please socialize outside in the parking lot if it is not raining
- All other parts of the building (other than sanctuary, sanctuary foyer, and restrooms by the sanctuary) are restricted
- The church is being thoroughly cleaned and sanitized each week
- Thank you very much for your adherence and understanding during these times

A dollar or more each week in the hospitality box helps us bless others! Thank you!

For more info about our church, please go to springfieldchurch.org. For more info about the Church of the Nazarene, go to nazarene.org